Learn different.

Audecius

A

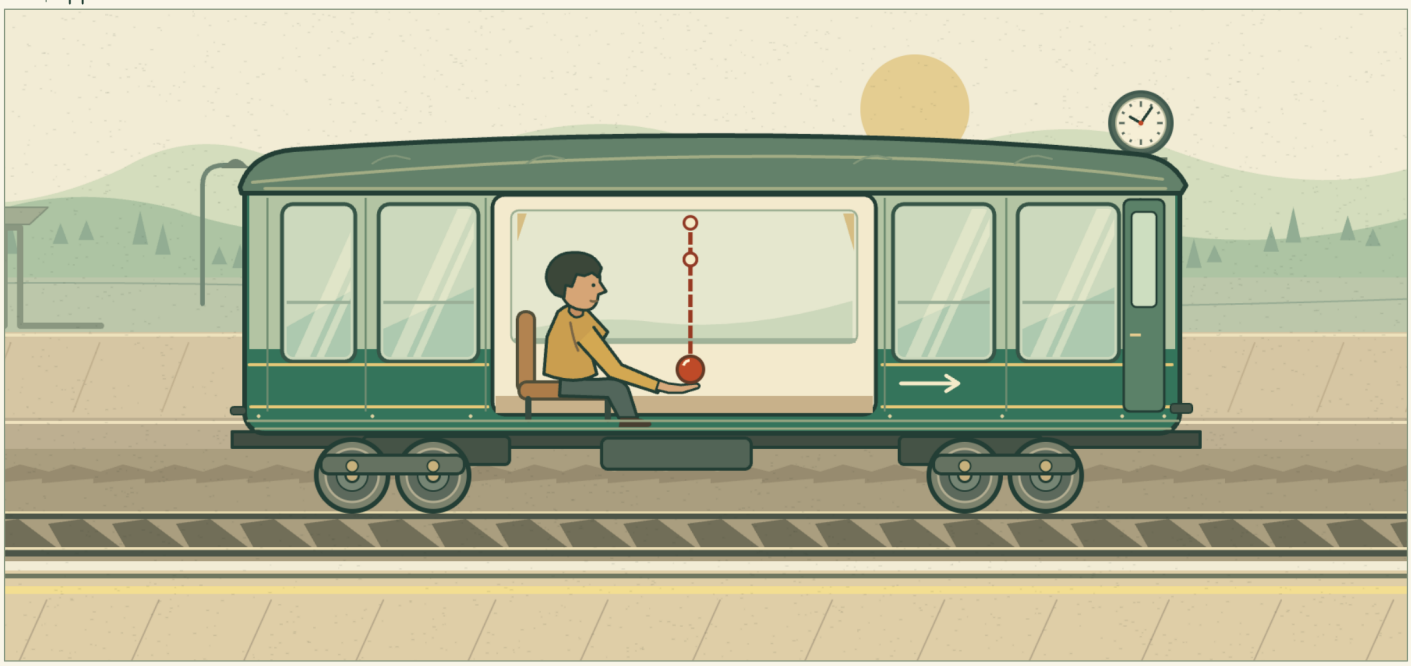

B

